

REFERENCE

D. DOOR	100 X 213
D1 DOOR	90 X 213
D2 DOOR	75 X 183
W. WIND	90 X 135
W1. WIND	135 X 135
Y. VENT	60 X 45

COLOUR INDEX

PROPOSED ADDNS:

EXG. BUILD	[Symbol]
ROAD	[Symbol]
SITE BOUNDRY	[Symbol]

SCALE 1:200

STAIR CASE
WIDTH 90 CM
RAISE 17.5 CM
TREAD 25 CM

PLOT AREA - 1892 SQ. FT. 175 SQ. M.
EXG. GR. FLOOR - 645 SQ. FT. 60 SQ. M.
PRO. H. FLOOR - 334 SQ. FT. 31 SQ. M. COVERAGE - 34%
OPEN SPACE - 1242 SQ. FT. 115 SQ. M. FSI - 0.51

APPROVED

SUBJECT TO THE CONDITIONS IN THIS OFFICE LETTER.

No. AP/18710/98 Date -10-98

FOR MEMBERS SECRETARY
CHENNAI METROPOLITAN
DEVELOPMENT AUTHORITY
CHENNAI - 600 008.

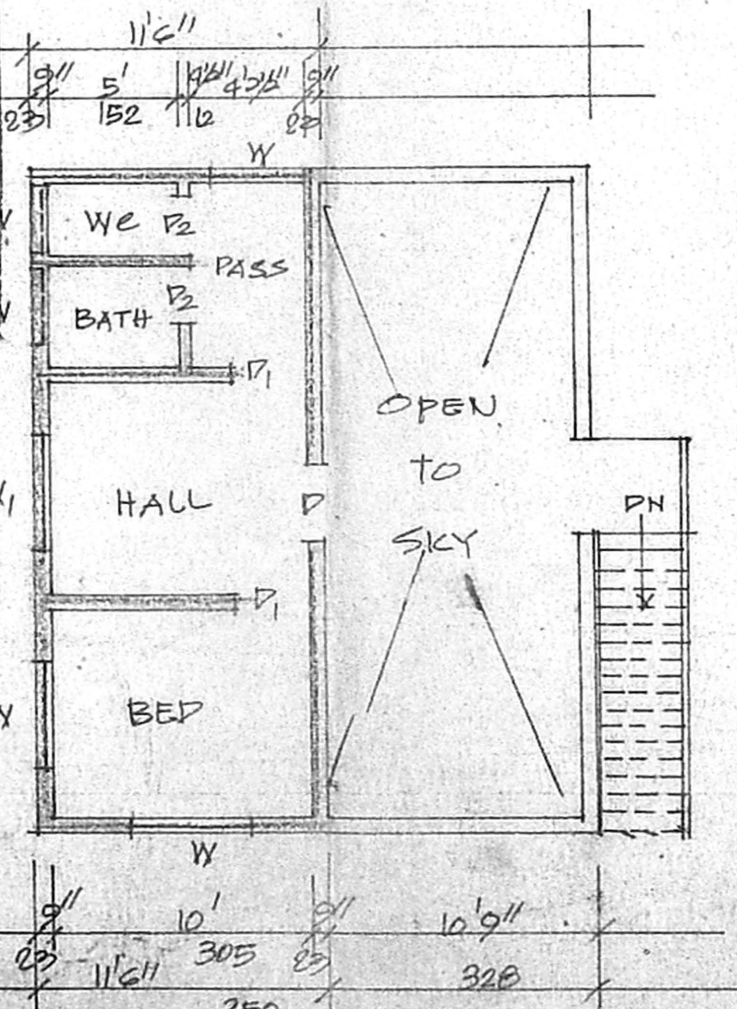
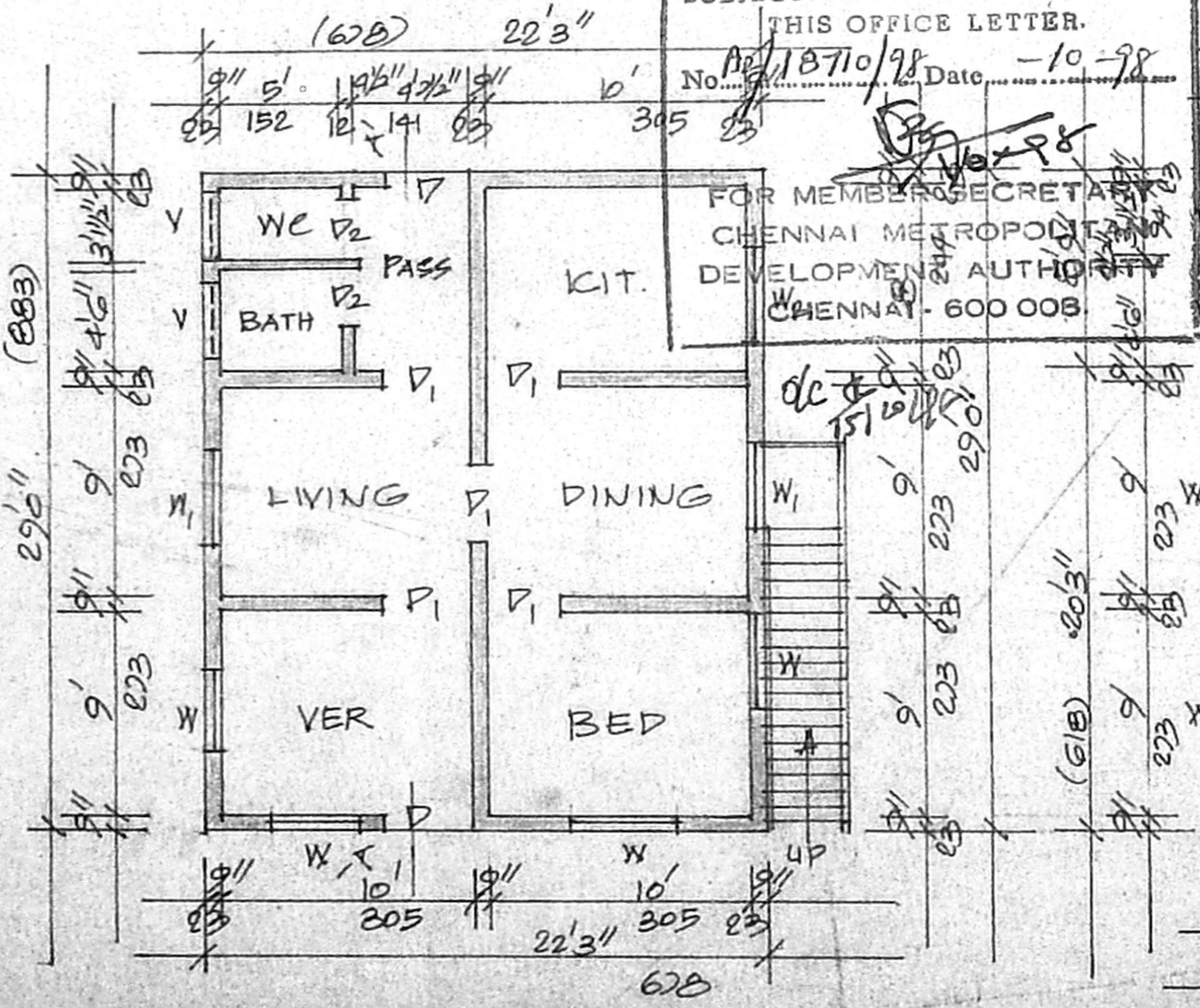

PLAN SHOWING THE PRO. ADDITIONAL CONSTRUCTION TO THE EXG. GROUND FLOOR IN S.N. 264, 264/1 OF MUDICHUR VILLAGE - AT P.NO. 1. GAUESH NAGAR - TAMBARAM TALUK. KANCHI PURAM DISTRICT. SCALE 1:100 & 200

* EXG. GR. FLOOR APPD. PP NO 327/DT 8.12.89

OWNER

R. DHANASEKAR, C. Eng. (I), AMIE
Consulting Civil Engineer,
Licensed Surveyor,
MADRAS CORPORATION,
License No. 285, I Class
Tambaram Municipality &
Approved Valuer of State Bank of India
NO. 15, Reddy Street,
Tambaram, Chennai.

PLAN SHOWING THE PROPOSED CONSTRUCTION OF A DWELLING HOUSE AT PLOT NO.1, "GADESH NAGER SURVEY NO.264, 264/1, NO.168, MUDICHUR VILLAGE, SAIDAPET TALUK CHENGLEPUT DIST, ST. THOMAS MOUNT PANCHAYAT UNION,

SCALE: 1" = 8'-0" (OR) 1:200

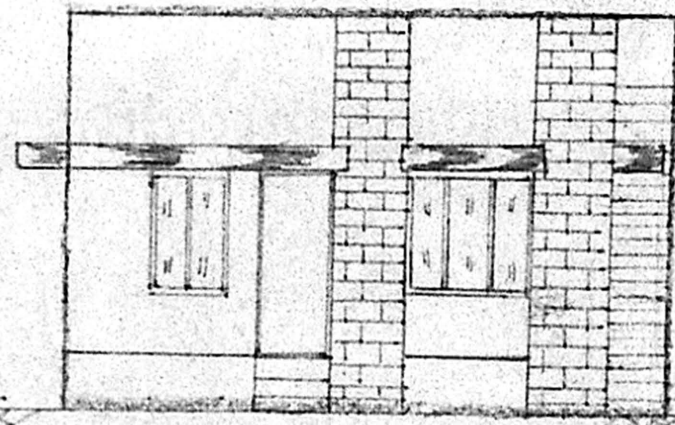

ELEVATION

9'-5" 4'-4" 7'-8" 10'-0" 8" 0'-23" 1'-52" 0'-11" 1'-4" 0'-23" 3'-05" 0'-22"

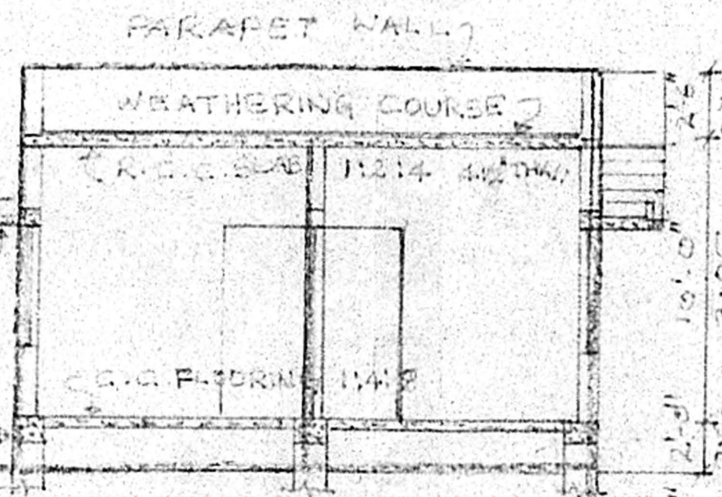

SECTION ON-AB

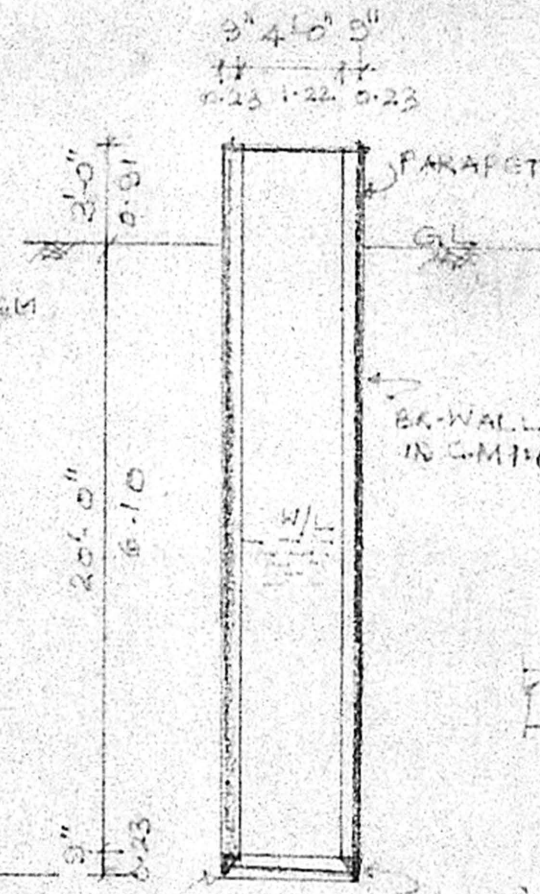

SECTION ON WELL 4'-0" DIA

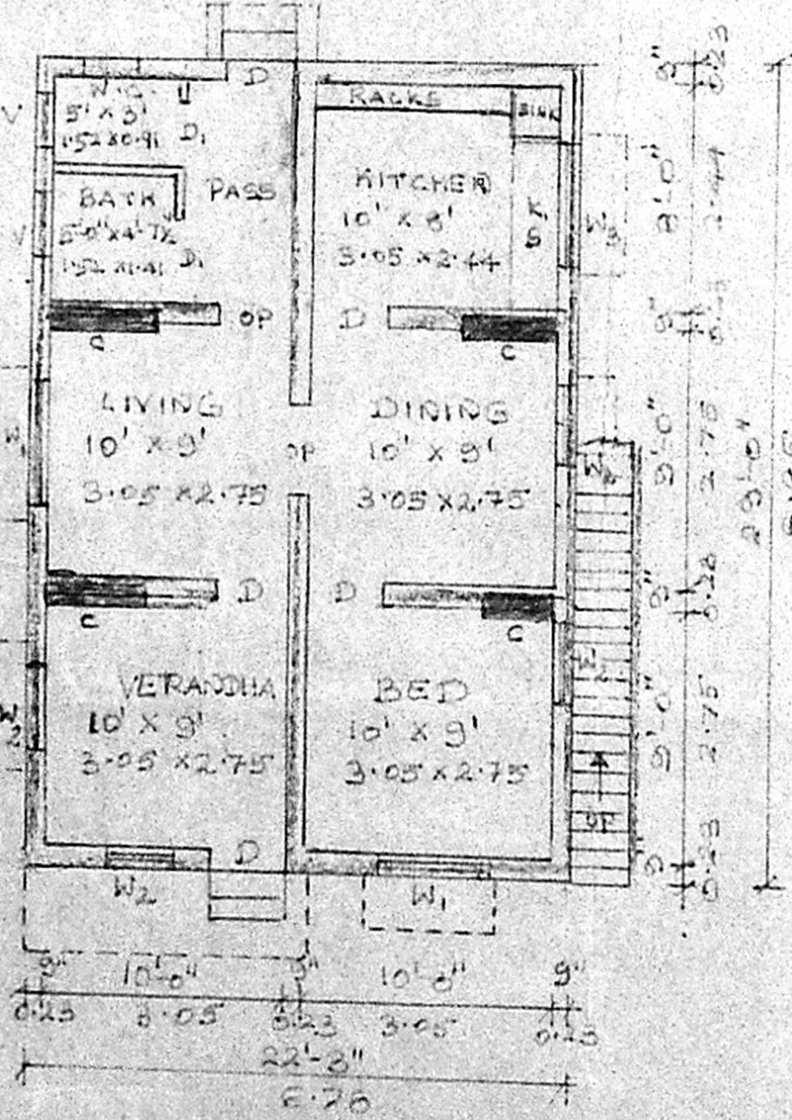

PLAN

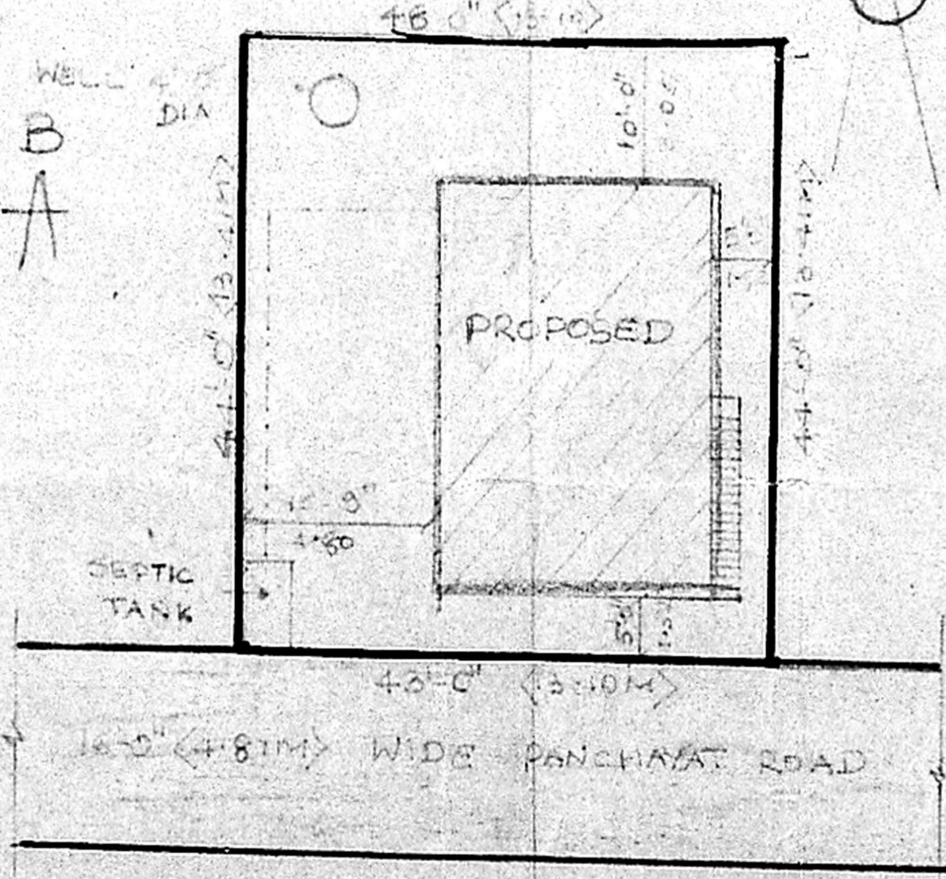

SITE PLAN SCALE: 1" = 16'-0" (OR) 1:200

Planting Permission No. 327 dated 3/12/89
APPROVED
 Subject to the condition in this office
 Letter No. A4/ dated 10/7/89
 M. 21028
 * for Member Secretary,
 Madras Metropolitan
 Development Authority
 Madras-7.

Building Permission D.Dis. No. 10732/89
APPROVED
 P.P.A. No. 327/89
 Commissioner,
 St. Thomas Mount Panchayat,
 Union of Chitlapakkam, Madras-600 054

AREA		
TOTAL PLOT AREA	1802.00 SFT	175.77 M ²
PLINTH AREA	645.20 SFT	59.94 M ²
COLOUR INDEX		
PLOT BOUNDARY		
PROPOSED BUILDING		
EXISTING ROADS		

OWNER _____
 LICENSED SURVEYOR
K. Krishnarajan
K. Krishnarajan, L.C.F.
 Consulting Engineer
 Licensor Surveyor
 MADRAS CORPORATION &
 TAMBARAM MUNICIPALITY
 LICENSE No. 486 (line Class)
 3, Brinavan Avenue, Kennedy street
 WEST TAMBARAM, MADRAS-600 045

MVN